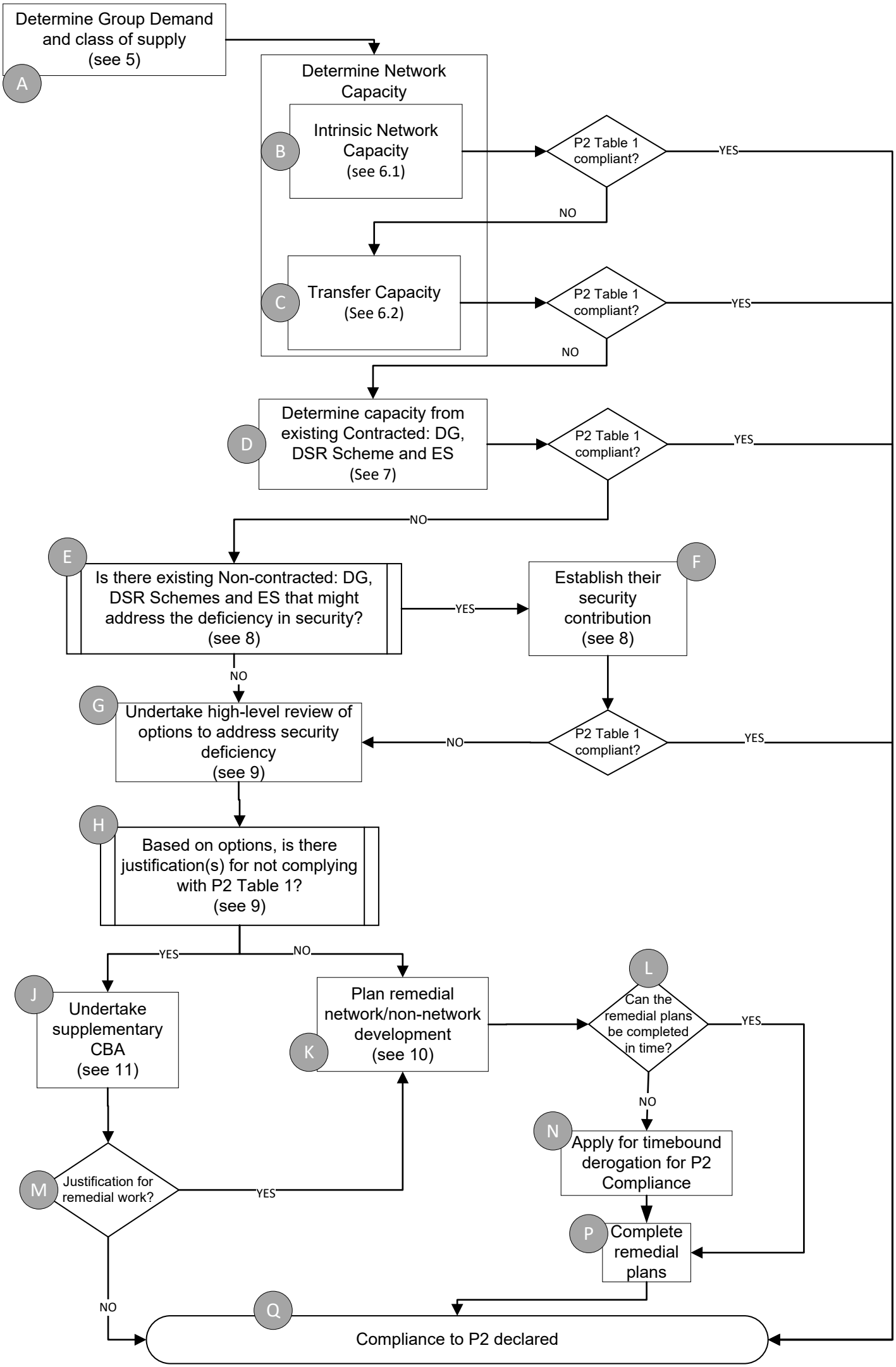
A
Determine Group Demand and class of supply (see 5)
Determine Network Capacity
B
Intrinsic Network Capacity (see 6.1)
P2 Table 1 compliant?
YES
NO
C
Transfer Capacity (See 6.2)
P2 Table 1 compliant?
YES
NO
D
Determine capacity from existing Contracted: DG, DSR Scheme and ES (See 7)
P2 Table 1 compliant?
YES
NO
E
Is there existing Non-contracted: DG, DSR Schemes and ES that might address the deficiency in security? (see 8)
YES
F
Establish their security contribution (see 8)
NO
G
Undertake high-level review of options to address security deficiency (see 9)
NO
P2 Table 1 compliant?
YES
H
Based on options, is there justification(s) for not complying with P2 Table 1? (see 9)
YES
NO
J
Undertake supplementary CBA (see 11)
K
Plan remedial network/non-network development (see 10)
L
Can the remedial plans be completed in time?
YES
NO
N
Apply for timebound derogation for P2 Compliance
M
Justification for remedial work?
YES
NO
P
Complete remedial plans
Q
Compliance to P2 declared